partitur

Typisk trekkspill!

polka
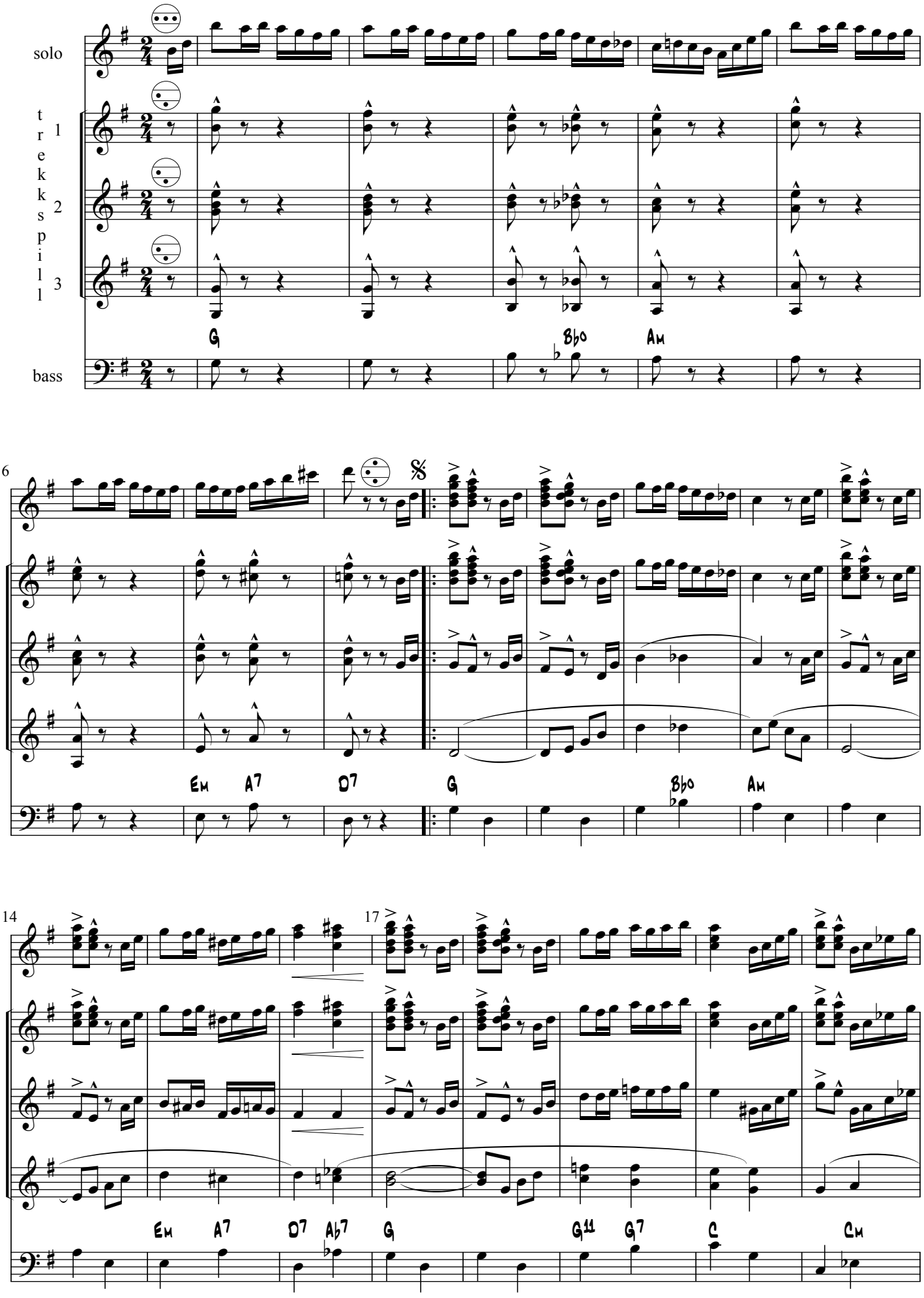
Skjalg Bjørstad 2010